

This drawing is copyright and may not be reproduced without the permission of **gcp** Chartered Architects Ltd • All drawings to be read in conjunction with the project specification with all works carried out in accordance with the latest British Standards and Codes of practice • Except for the purposes of assessing planning applications; this drawing is not to be scaled, use figured dimensions only • All dimensions are to be checked on site and any discrepancies between this drawing and other information given elsewhere must be reported to **gcp** Chartered Architects before work proceeds.

original sheet size

A3

## House Type C1 - 77.2 sqm

### MATERIALS:

- Walls:

Reconstituted stone walling.  
(eg Bradstone Rough Dressed, or similar)  
- Limestone Buff

or

Render  
(eg K-Rend, or similar)  
- Polar White
- Windows and French Doors:

Painted double glazed timber casement windows.  
- Heritage Green
- Front Doors:

GRP composite doors, timber effect cottage door.  
- Dark Grey
- Window detailing:

Reconstituted stone heads and cills.  
- Bathstone Shade
- Roof:

Mini Stonewold concrete slate.  
- Slate Grey

or

Concrete Norfolk Pantile  
- Farmhouse Red
- Roof detailing:

Wet verges.  
Painted timber fascia, exposed rafter feet and barge board.  
- Heritage Green
- Rainwater goods:

uPVC gutters and downpipes.  
- Black
- Chimney:

GRP chimney with rendered finish and brick detail.

2	Minor amendments	jb	09.09.16
1	First Issue	jb	17.08.16
Rev	Description	Rev By	Date

**gcp** Chartered Architects  
architecture project management sustainable design  
Suite 10, Corum 2  
Corum Office Park  
Crown Way  
Warmley  
Bristol BS30 8FJ  
t: 0117 967 6286

mail@gcparch.co.uk  
www.gcparch.co.uk



**Project Title:**  
Sutton Lane, Sutton Benger

**Drawing Title:**  
House Type C1 - 2B 4P  
Typical gable elevation

**Drawn By:** st**Date:** 08/05/16

**Checked By:** jb**Scale:**As indicated@A3

**Drawing No:** 16036 / 23

**Rev:** 2

**Status:**

PRELIMINARY

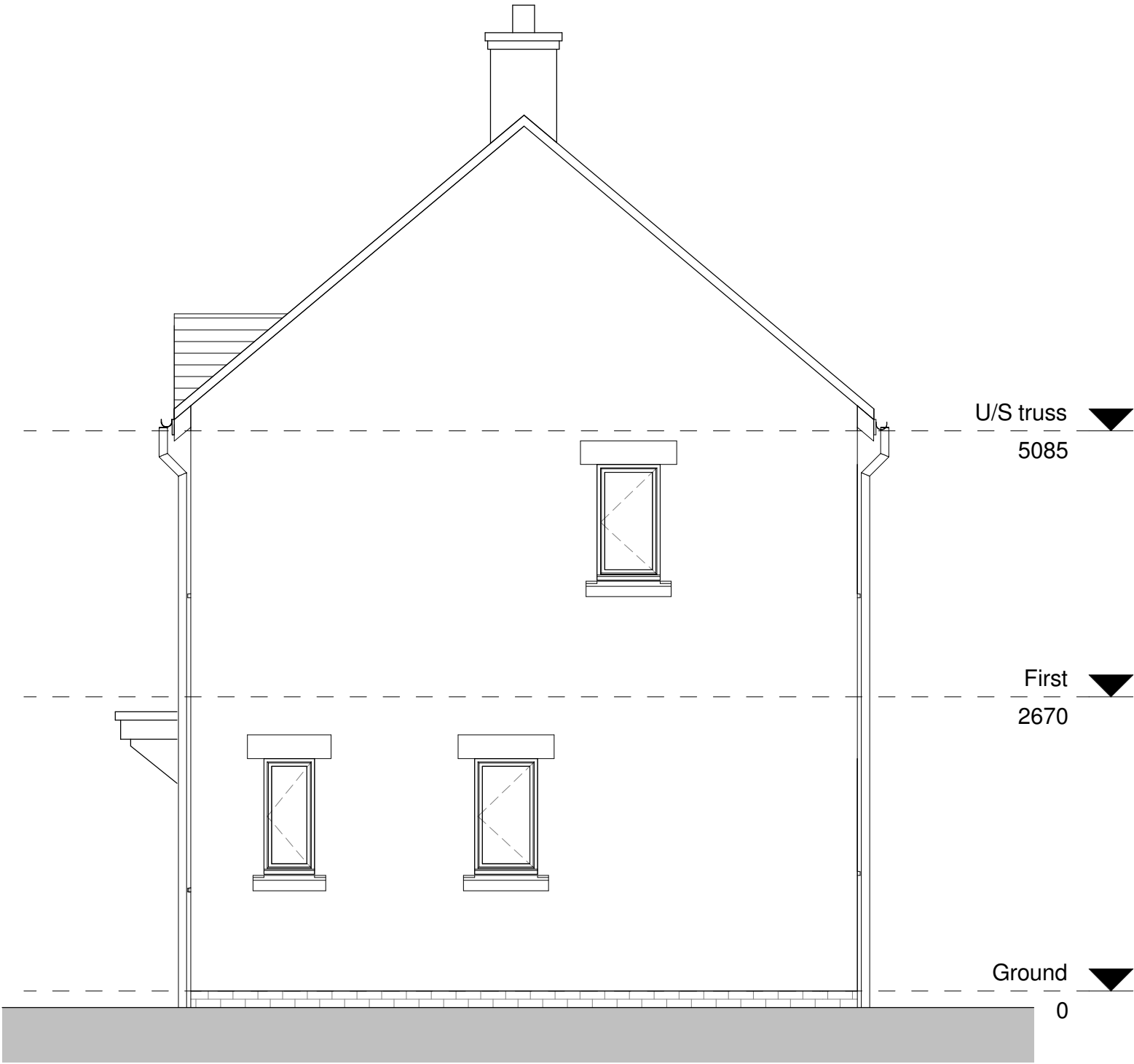

Gable Elevation  
1 : 50